

Key:

	Proposed Kerb
	Assumed existing back of footway edging to be confirmed during construction.
	Proposed yellow markings
	Existing yellow markings
	Proposed Road Marking
	Protective Bollard (reflective)
	Vehicle Visibility Splay 2.4x43m Area
	Pedestrian Visibility-40m
	Proposed Road Markings
	Existing Road Markings
	Work undertaken by others
	Existing heritage highway bollards to be restored and re-painted black and white
	Corduroy paving - buff
	Tactile paving - coloured buff
	Tactile paving - coloured red

HEALTH AND SAFETY SYMBOLS LEGEND

	Indicates a residual risk requiring a compulsory action
	Conveys information about a residual risk
	Indicates a residual risk requiring a specific action to be avoided
	Warns of a residual risk or information that is unusual and cannot be designed out
	Indicates an environmental hazard

UK PROTECTIVE MARKING:
NOT PROTECTIVELY MARKED

Reproduced from Ordnance Survey map with the permission of Ordnance Survey on behalf of the controller of Her Majesty's Stationery Office © Crown copyright (2023). All Rights reserved. NNB GenCo Licence: 0100060408

DRAWING GRID / COORDINATE SYSTEM:

SITE LOCAL GRID	<input type="checkbox"/>	NATIONAL GRID OSGB36	<input checked="" type="checkbox"/>
OTHER GRID	<input type="checkbox"/>	(To be defined in the contract project plan)	

CONTRACT PROJECT PLAN DOC. REF. No: N/A

Notes:

- All dimensions are in metres unless otherwise stated.
- All levels are in metres above ordnance datum.
- All drawings to be read in conjunction with all relevant Architects and Engineers drawings and details
- All signs and road markings are to be in accordance with the Traffic Signs Regulations and General Directions 2016.
- Certain extents of the site layout are based on topographical survey completed by Warner Surveys for Wickham Market LT/220/0519/P/0001 - 19, LT/220/0556/P0001-7 in November 2020 and LT2220057P202A-G in March 2023. WSP takes no responsibility for the accuracy of the surveys data.
- Lines and levels of existing buried utilities are yet to be established and the layouts may need to be revised as part of mitigation measure to minimize any impact on existing utilities.
- All utility locations to be confirmed by contractor prior to the commencement of works with hand dug trial pits as necessary
- For kerb upstand details, refer to Cross Section drawings: SZC-AD0252-WSP-ADHGN-54XXXX-DRW-HCH-000401 to SZC-AD0252-WSP-ADHGN-54XXXX-DRW-HCH-000421
- Footway and road pavement construction subject to receipt core survey information
- Ecological survey and mitigation to be agreed at location prior to procurement of works.
- Existing utilities affected by the work to be protected/modified in accordance with the requirements and approval of the relevant statutory authorities. Location of existing underground utility services to be confirmed.
- All works relating to trees/vegetation to be in accordance with the arboriculturalists report.

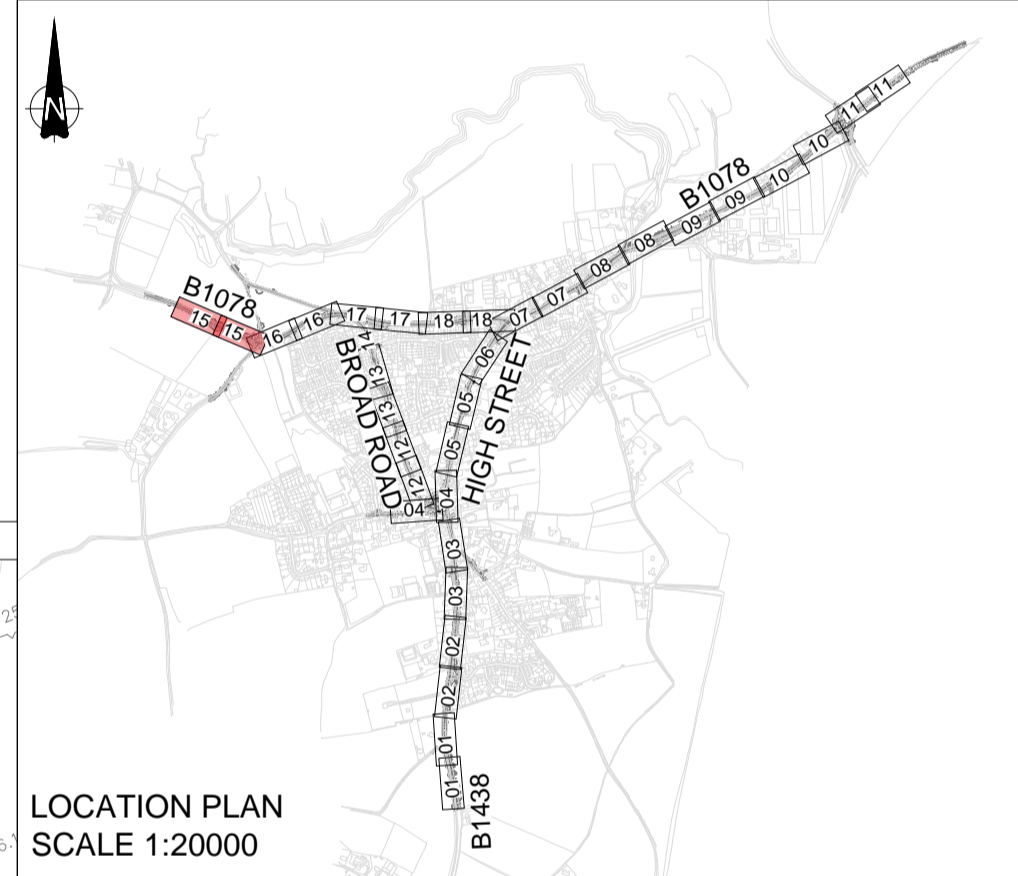

REV.	DATE	PREPARED BY	CHECKED BY	STATUS	REASONS FOR REVISION	APPROVED BY
P06	27/11/24	NM	PB	S2	SZC COMMENTS INCORPORATED	MB
P05	10/09/24	NM	PB	S2	SZC, RSA COMMENTS INCORPORATED	MB
P04	29/05/24	NM	PB	S2	FOR INFORMATION	MB
P03	05/01/24	SB	PB	S6	SZC, RSA COMMENTS INCORPORATED	PB
P02	27/10/23	SB	PB	S3	COMMENTS INCORPORATED	PB
P01	07/09/23	NM	PB	S3	FIRST REVISION	PB

REASONS FOR REVISION	
1st partner	2nd partner
NNB	EDF ENERGY

CONTRACTOR COMPANY TRADE NAME : WSP

CONTRACTOR REF. No. SZC-AD0252-WSP-ADHGN-54XXXX-DRW-HCH-000015

CONTRACT NUMBER : WSP_AD02XX_0061

CONTRACTOR WBS CODE : AD0252	QRA RELATED	Yes <input type="checkbox"/> No <input checked="" type="checkbox"/>
------------------------------	-------------	---------------------------------------------------------------------

APPLICABILITY:	NUCL/REP/EPR/UKX	BUILDING
1: Document related to Unit 1	SZC (doc: SZ)	000
2: Document related to Unit 2	0 1 2 9	SYSTEM
9: Document that applies to buildings/systems common to Unit 1 & 2	X	N/A
0: Documents that relate exclusively to buildings or systems that are common to the whole site (e.g parking, ancillary buildings...)		

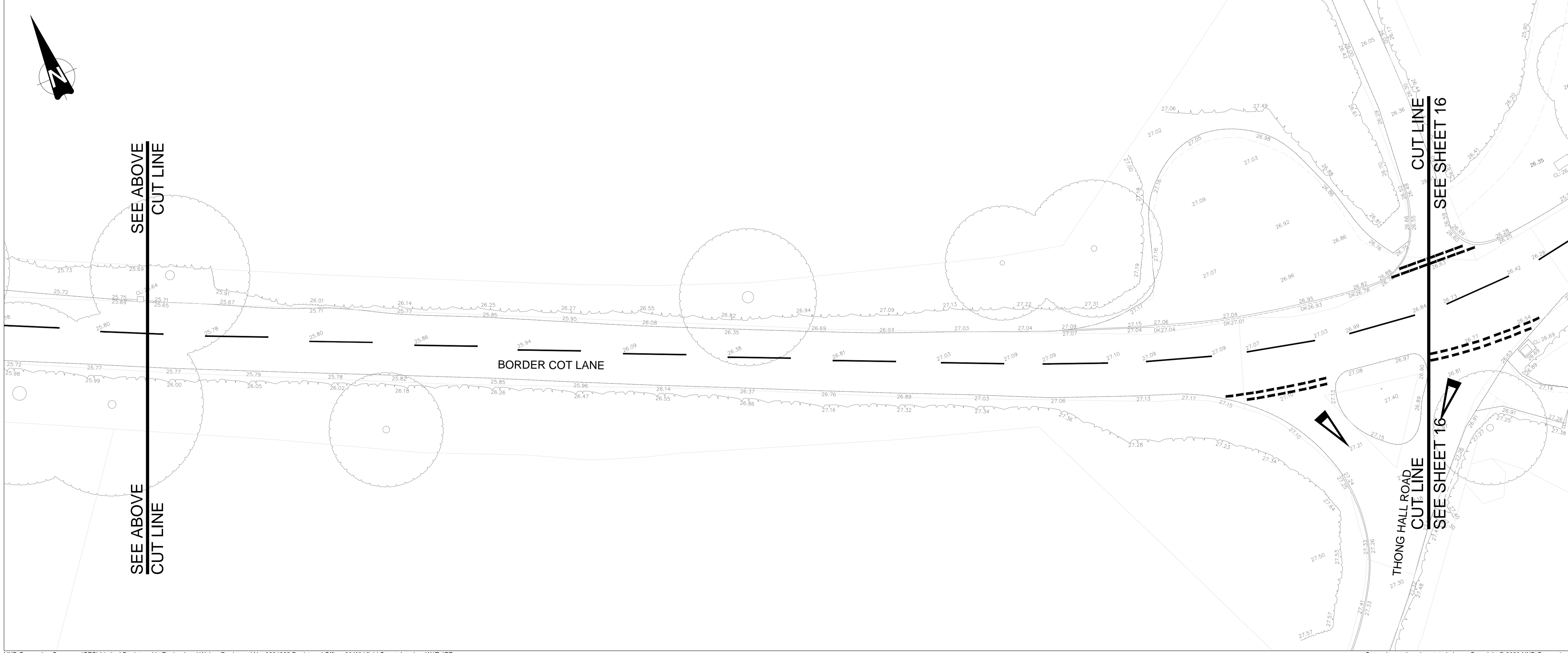

SCALE	DESCRIPTION
1:200	PROPOSED GENERAL ARRANGEMENT (WEST OF BORDER COT LANE JUNCTION) WICKHAM MARKET SCHEME SHEET 15
SIZE A1	
PAGE 1/1	

TEAMCENTER DOCUMENT REFERENCE No.

101183680

DOCUMENT SUB -TYPE	EDF CLASSIFICATION CODE
DRW	N/A
SUBCONTRACTOR COMPANY TRADE NAME	SUBCONTRACTOR DOCUMENT REF. No
N/A	N/A

INTELLECTUAL PROPERTY OWNERSHIP: NNB: OWNERSHIP EDF: N/A CONTRACTOR: OWNERSHIP

UK PROTECTIVE MARKING:
NOT PROTECTIVELY MARKED