

UK PROTECTIVE MARKING:
NOT PROTECTIVELY MARKED

Reproduced from Ordnance Survey map with the permission of Ordnance Survey on behalf of the controller of Her Majesty's Stationery Office © Crown copyright (2023). All Rights reserved. NNB GenCo Licence: 0100060408

DRAWING GRID / COORDINATE SYSTEM:

SITE LOCAL GRID NATIONAL GRID OSGB36

OTHER GRID (To be defined in the contract project plan)

CONTRACT PROJECT PLAN DOC. REF. No: N/A

Notes:

- All dimensions are in metres unless otherwise stated.
- All levels are in metres above ordnance datum.
- All drawings to be read in conjunction with all relevant Architects and Engineers drawings and details.
- All signs and road markings are to be in accordance with the Traffic Signs Regulations and General Directions 2016.
- Certain extents of the site layout are based on topographical survey completed by Warner Surveys for Wickham Market LT/220/0519/P/0001 - 19, LT/220/0556/P/001-7 in November 2020 and LT/220057P202A-G in March 2023. WSP takes no responsibility for the accuracy of the survey data.
- Lines and levels of existing buried utilities are yet to be established and the layouts may need to be revised as part of mitigation measures to minimize any impact on existing utilities.
- For kerb upstand details, refer to Cross Section drawings:
SZC-AD0252-WSP-ADHGHG-54XXXX-DRW-HCH-0000401 to
SZC-AD0252-WSP-ADHGHG-54XXXX-DRW-HCH-000418.
- For Pavement and kerbing details, refer to
SZC-AD0252-WSP-ADHPV-54XXXX-DRW-HCH-000011-000018
- Existing verge to be made good following construction. Proposed reinstatement verge seed mix. Refer to series 3000 Appendix 30/5 for specification details.
- All tree and vegetation-related works should comply with the arboriculturalists' report.
- Existing utilities affected by the work must be protected or modified in accordance with the requirements and approval of the relevant statutory undertakers. The actual type, location and status of all utility apparatus must be determined and confirmed on site by the contractor using the procedure detailed in HSEHS47 and BSI PAS 128:2022. For example, existing apparatus to be surveyed using GPR, EML, CAT scan or trial holes, as appropriate.
- For planing details refer to site clearance drawings
SZC-AD0252-WSP-ADHGHG-54XXXX-DRW-HCH-000001-000018.
- All construction works, vegetation clearance and vegetation management should be completed with an ECOw present, and in line with the Ecological Method Statement (SZC-AD0252-WSP-ADHLS-54XXXX-MST-HCH-000001) and Landscape and Ecological Management Plan (SZC-AD0252-WSP-ADHLS-54XXXX-REP-HCH-000001), which should be referred to at each stage of the construction process.

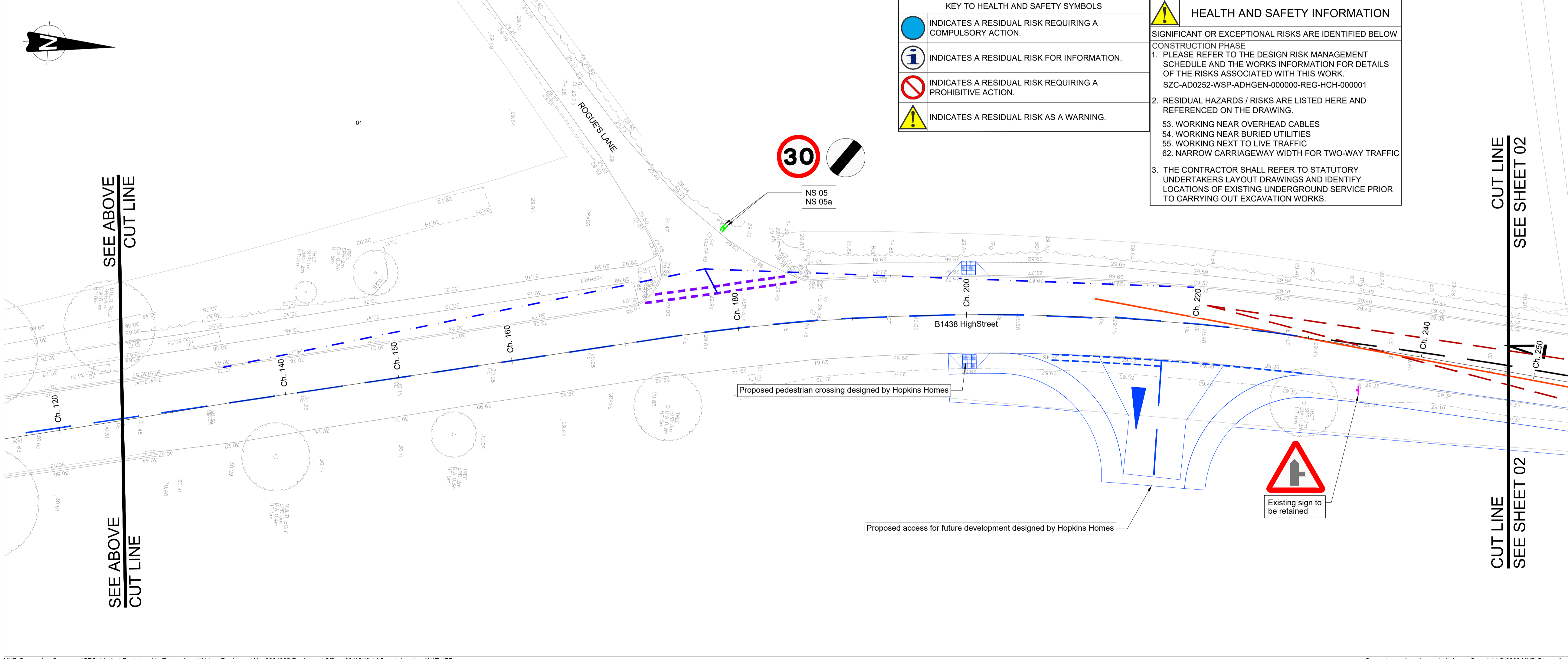
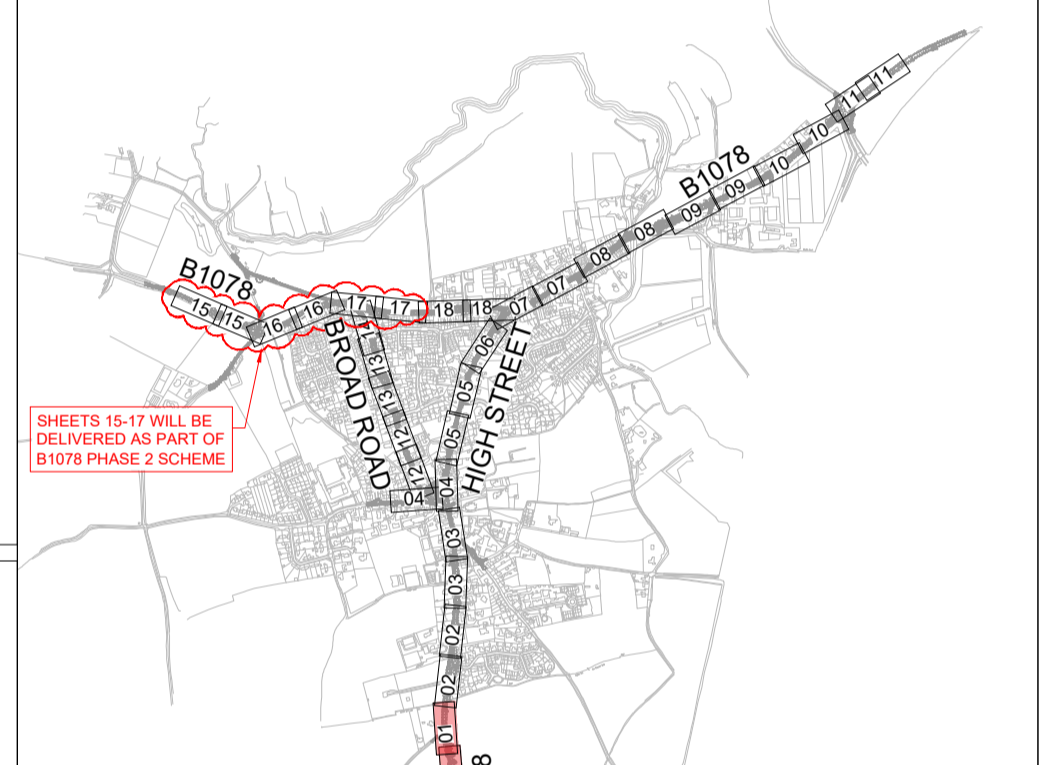

LOCATION PLAN
SCALE 1:20000

REV.	DATE	PREPARED BY	CHECKED BY	STATUS	REASONS FOR REVISION	APPROVED BY
P07	23/01/26	NM	PB	P1	SZC COMMENTS INCORPORATED	MB
P06	27/11/24	NM	PB	P1	SZC COMMENTS INCORPORATED	MB
P05	10/09/24	NM	PB	S2	SZC, RSA COMMENTS INCORPORATED	MB
P04	29/05/24	NM	PB	S2	FOR INFORMATION	MB
P03	05/01/24	SB	PB	S6	SZC, RSA COMMENTS INCORPORATED	PB
P02	27/10/23	SB	PB	S3	COMMENTS INCORPORATED	PB
P01	07/09/23	NM	PB	S3	FIRST REVISION	PB

CONTRACTOR COMPANY TRADE NAME: WSP

CONTRACTOR REF. No: SZC-AD0252-WSP-ADHGHG-54XXXX-DRW-HCH-000001

CONTRACT NUMBER: WSP_ASD000-007

CONTRACTOR WBS CODE: AD0252

QRA RELATED: Yes No

APPLICABILITY:
1: Document related to Unit 1
2: Document related to Unit 2
9: Document that applies to buildings/systems common to Unit 1 & 2
0: Documents that relate exclusively to buildings or systems that are common to the whole site (e.g. parking, ancillary buildings...)

NUCL/REP/EPR/UX	BUILDING
SZC (doc: SZ)	000
0 1 2 9	SYSTEM
X	N/A

SCALE: 1:200

DESCRIPTION: PROPOSED GENERAL ARRANGEMENT (SOUTH OF BORDER COT LANE JUNCTION) WICKHAM MARKET SCHEME SHEET 1

TEAMCENTER DOCUMENT REFERENCE No: 101539549

DOCUMENT SUB -TYPE	EDF CLASSIFICATION CODE
DRW	N/A
SUBCONTRACTOR COMPANY TRADE NAME	SUBCONTRACTOR DOCUMENT REF. No
N/A	N/A

INTELLECTUAL PROPERTY OWNERSHIP: NNB: OWNERSHIP EDF: N/A CONTRACTOR: OWNERSHIP

UK PROTECTIVE MARKING: NOT PROTECTIVELY MARKED